

PLAT OF SURVEY

A PARCEL OF LAND KNOWN AS PART OF LOT NUMBER 1 OF THE ORIGINAL PLAT TO THE VILLAGE OF STRYKER AND PART OF LOT F OF LOT NUMBER 1 OF THE ORIGINAL PLAT TO THE VILLAGE OF STRYKER (ALSO SOMETIMES CALLED LOT 1-D AND LOT 1-G OF SAID ORIGINAL PLAT) SITUATED IN THE SOUTHWEST QUARTER OF SECTION 4, TOWN 6 NORTH, RANGE 4 EAST, STRYKER VILAGE, SPRINGFIELD TOWNSHIP, WILLIAMS COUNTY, OHIO. LOCATED WITHIN THE NORTH AND THE EAST OF THE FIRST PRINCIPAL MERIDIAN OF THE ORIGINAL LAND SUBDIVISIONS OF OHIO.

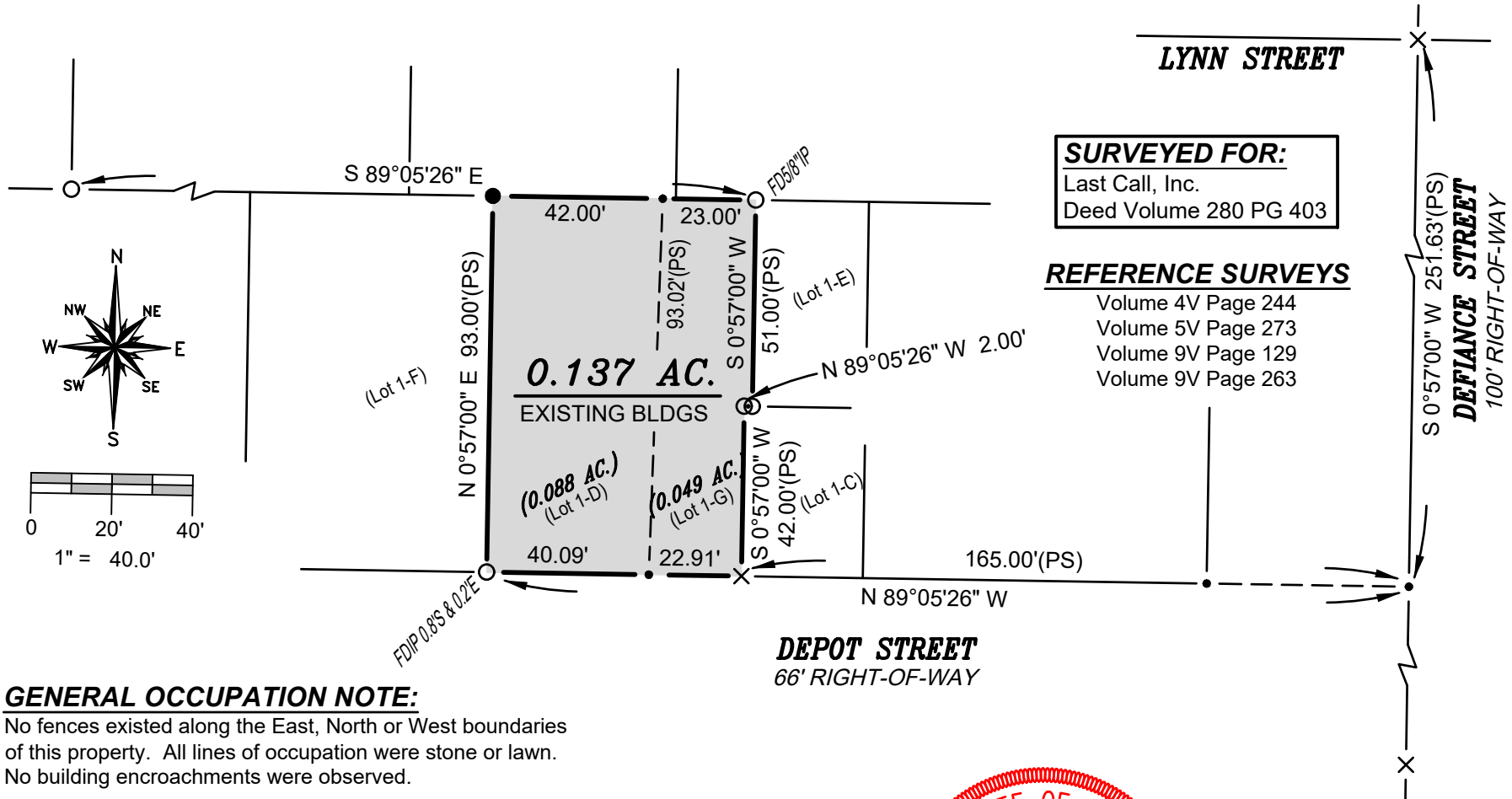

SURVEYED FOR:
Last Call, Inc.
Deed Volume 280 PG 403

REFERENCE SURVEYS
Volume 4V Page 244
Volume 5V Page 273
Volume 9V Page 129
Volume 9V Page 263

GENERAL OCCUPATION NOTE:
No fences existed along the East, North or West boundaries of this property. All lines of occupation were stone or lawn. No building encroachments were observed.

- SURVEY LEGEND**
- Placed 5/8" Rebar w/ Cap
 - × Found PK Nail
 - Point Established this Survey
 - Found Iron Pin or Pipe
 - ⊠ Found Monument Box
 - ⊠ Found Railroad Spike
 - × Placed MAG Nail

I HEREBY CERTIFY THAT I HAVE SURVEYED THE PREMISES SHOWN ON THE PLAT ABOVE. ALL DIMENSIONS ARE SHOWN IN FEET AND DECIMALS THEREOF. SINCE THIS SURVEY DOES NOT INCLUDE A TITLE SEARCH, THERE COULD BE EASEMENTS OR OTHER ENCUMBRANCES UPON THE LAND WHICH ARE NOT SHOWN ON THIS SURVEY PLAT. IF THESE ARE REQUIRED PLEASE FURNISH THE NECESSARY INFORMATION. THE BEARINGS AND DISTANCES SHOWN ON THE PLAT ABOVE ARE BASED ON STATE PLANE COORDINATES, SPC83, ZONE-OHIO NORTH. THIS SURVEY HAS BEEN RECORDED IN VOL. 10V PAGE 059 OF THE WILLIAMS COUNTY SURVEY RECORDS.

Brian M. Wieland
BRIAN M. WIELAND - REGISTERED SURVEYOR NO. 8286

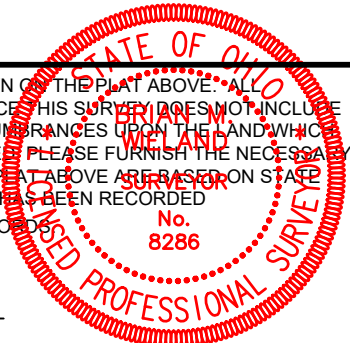

DATE: 11-24-18 **JOB:** 18-154

WIELAND SURVEYING & ENGINEERING, LLC
14067 COUNTY ROAD 20
WEST UNITY, OH 43570
419-553-0112 VOICE
brian@wielandsurveying.com